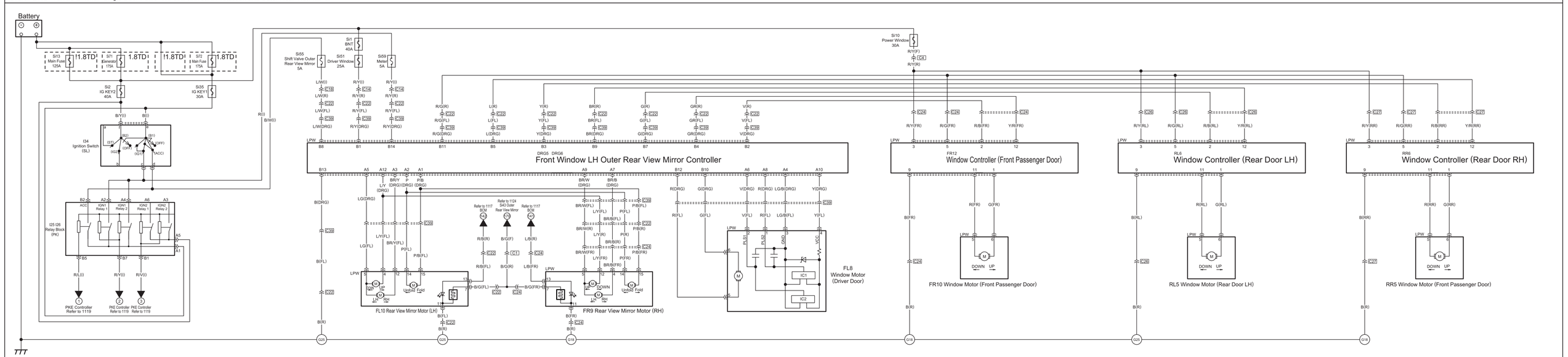

DRG6 Front Window LH Outer Rear View Mirror Controller A

DRG5 Front Window LH Outer Rear View Mirror Controller B

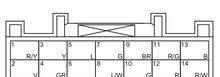

FL10 Rear View Mirror Motor (LH)

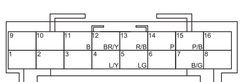

FR9 Rear View Mirror Motor (RH)

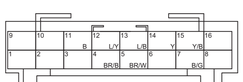

FL8 Window Motor (Driver Door)

FR12 Window Controller (Front Passenger Door)

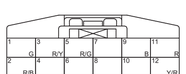

FR10 Window Motor (Front Passenger Door)

RL6 Window Controller (Rear Door LH)

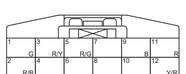

RL5 Window Motor (Rear Door LH)

RR6 Window Controller (Rear Door RH)

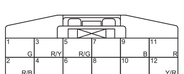

RR5 Window Motor (Rear Door RH)